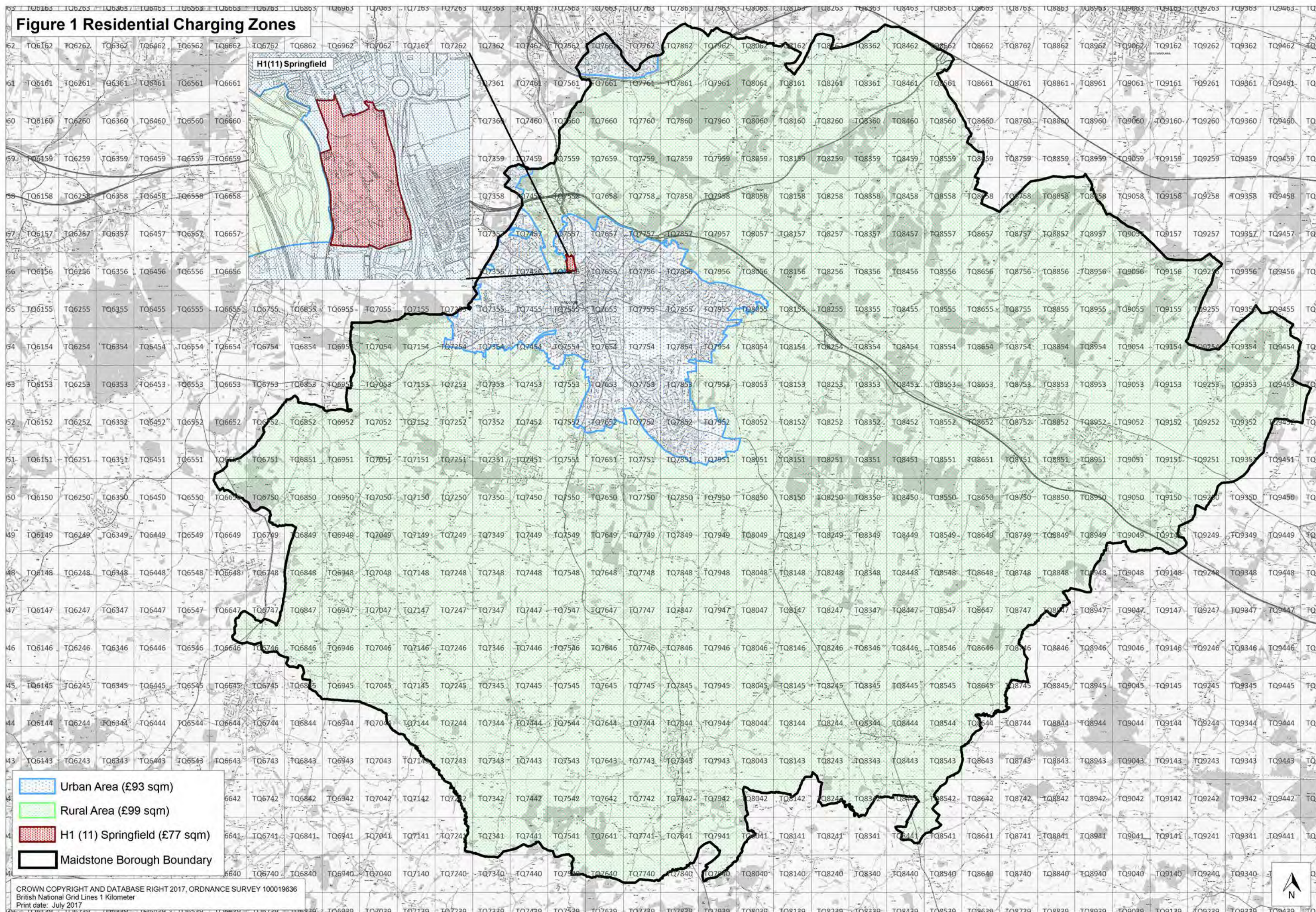

Figure 1 Residential Charging Zones



CROWN COPYRIGHT AND DATABASE RIGHT 2017, ORDNANCE SURVEY 100019636
British National Grid Lines 1 Kilometer
Print date: July 2017

Figure 1a Residential Charging Zones

TQ7359

TQ7459

TQ7559

TQ7358

TQ7458

TQ7558





-  Urban Area (£93 sqm)
-  Rural Area (£99 sqm)
-  H1 (11) Springfield (£77 sqm)
-  Maidstone Borough Boundary



Figure 1b Residential Charging Zones



- Urban Area (£93 sqm)
- Rural Area (£99 sqm)
- H1 (11) Springfield (£77 sqm)
- Maidstone Borough Boundary

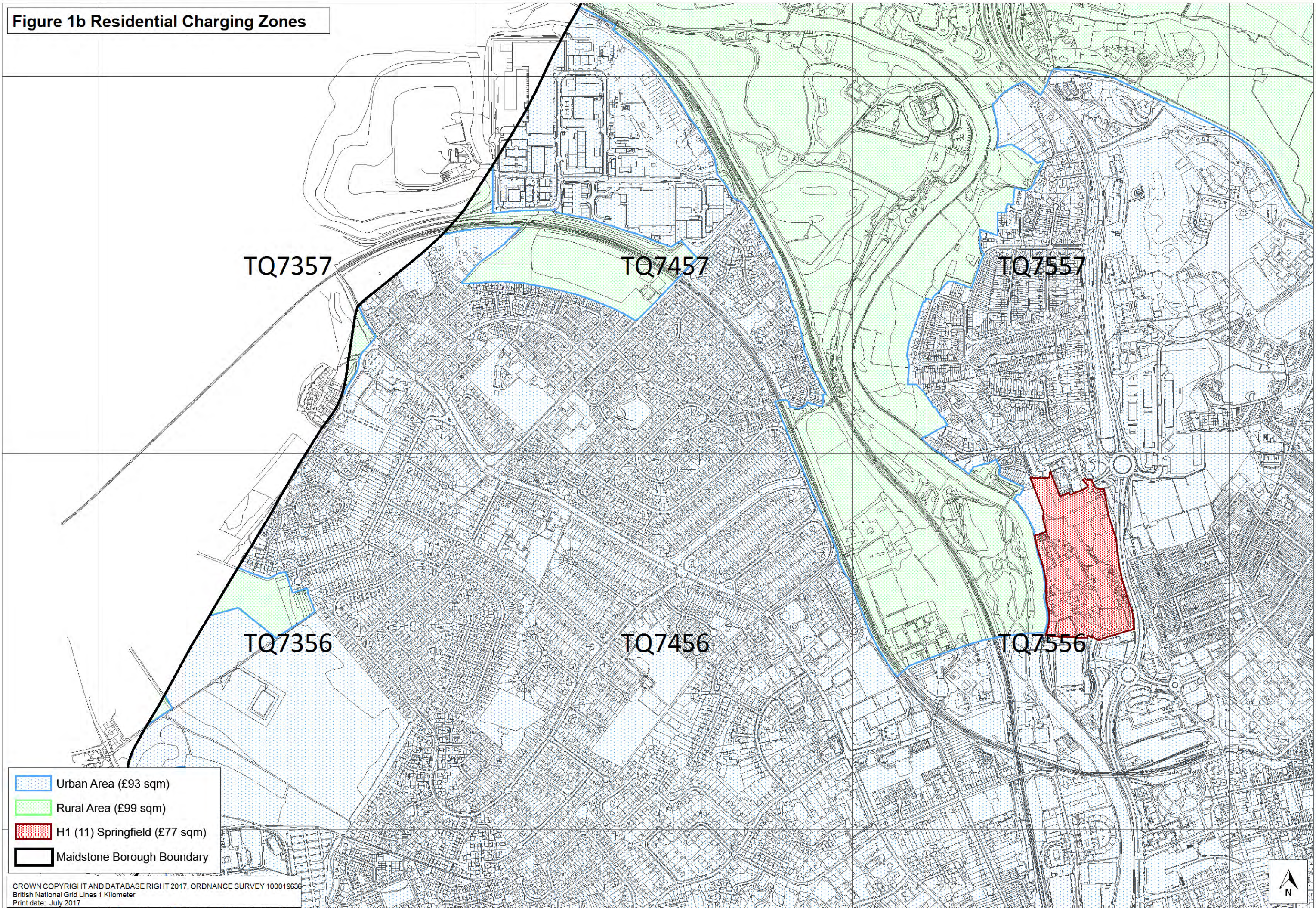

Figure 1c Residential Charging Zones

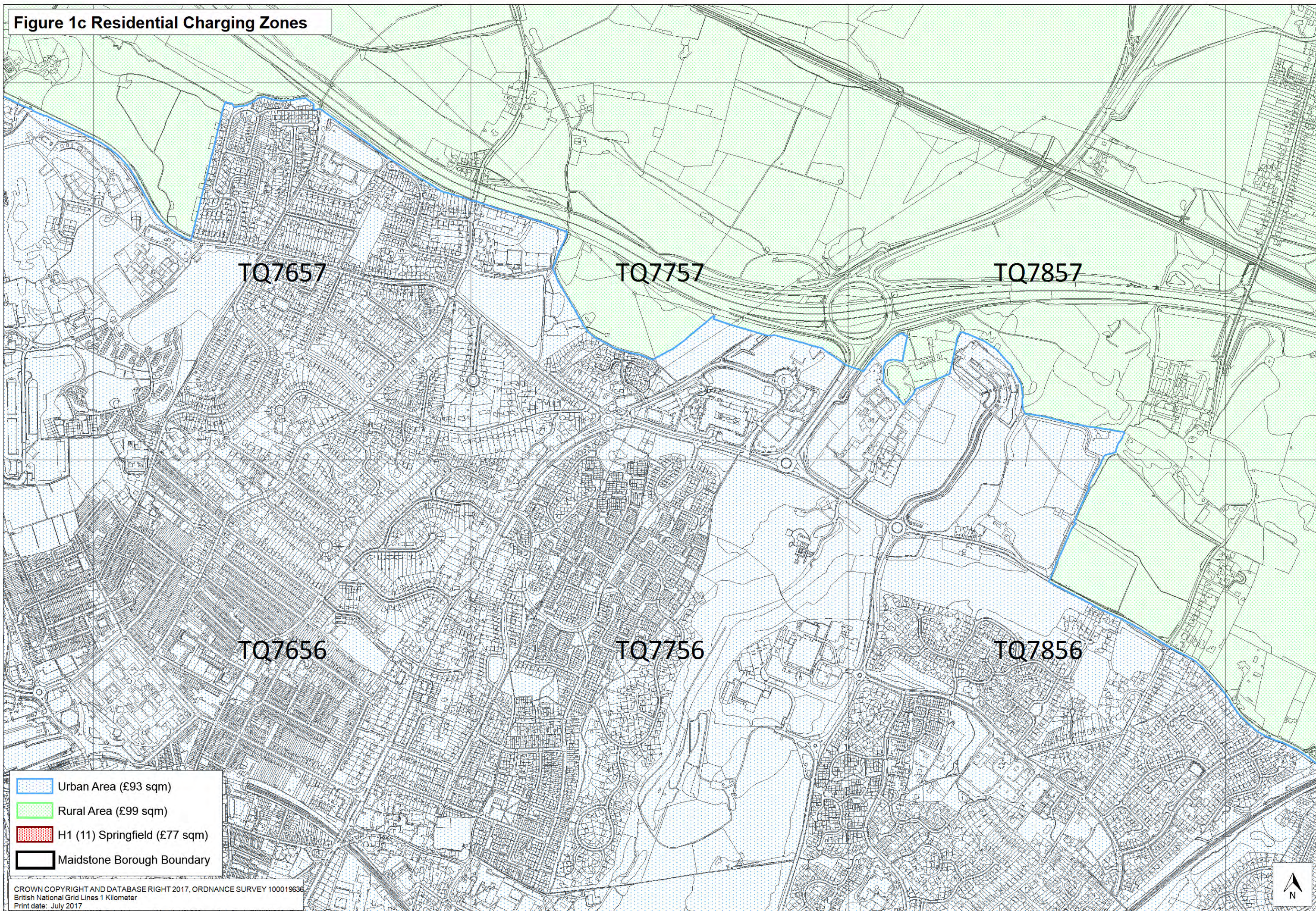
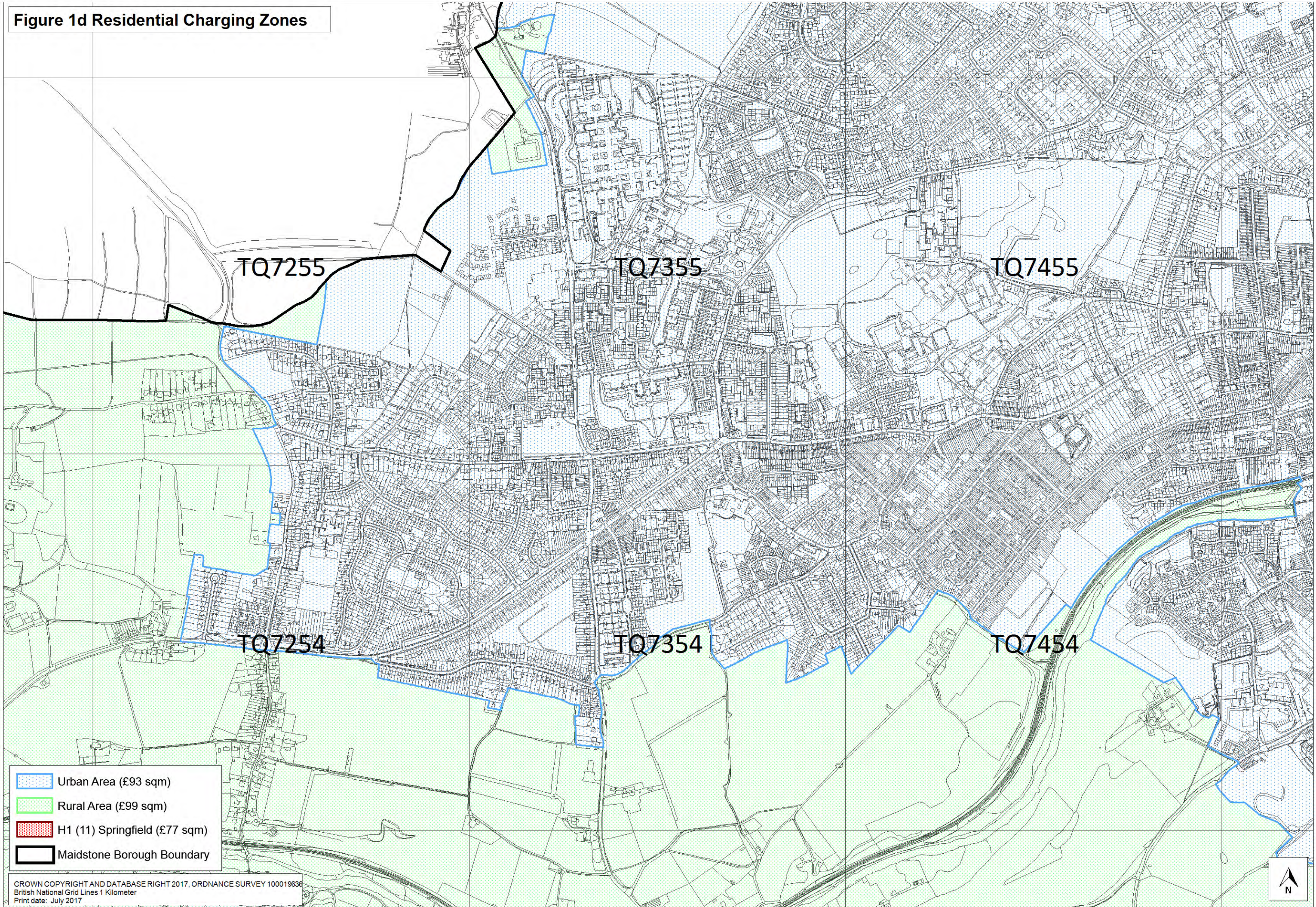

Figure 1d Residential Charging Zones



- Urban Area (£93 sqm)
- Rural Area (£99 sqm)
- H1 (11) Springfield (£77 sqm)
- Maidstone Borough Boundary



Figure 1e Residential Charging Zones

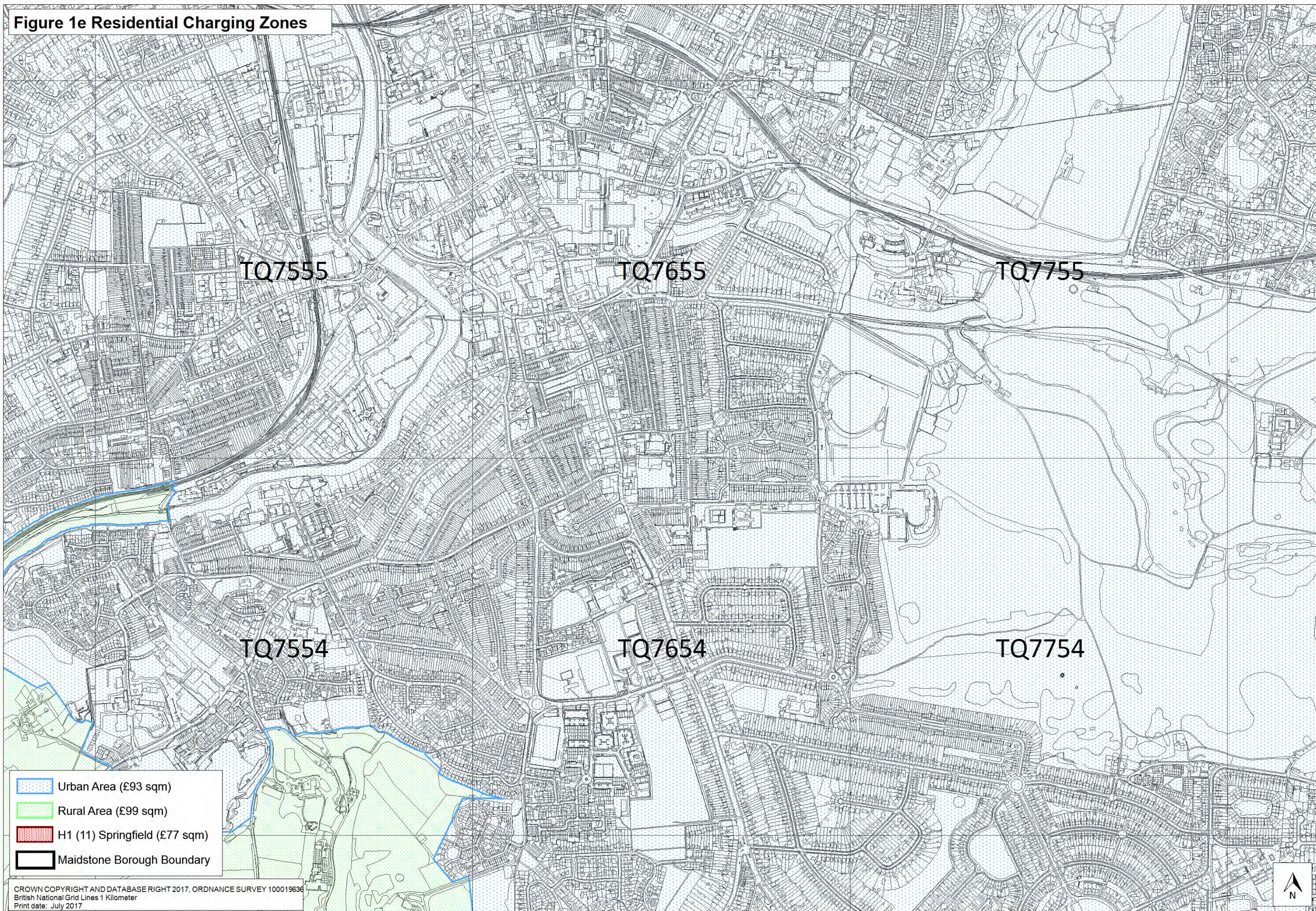
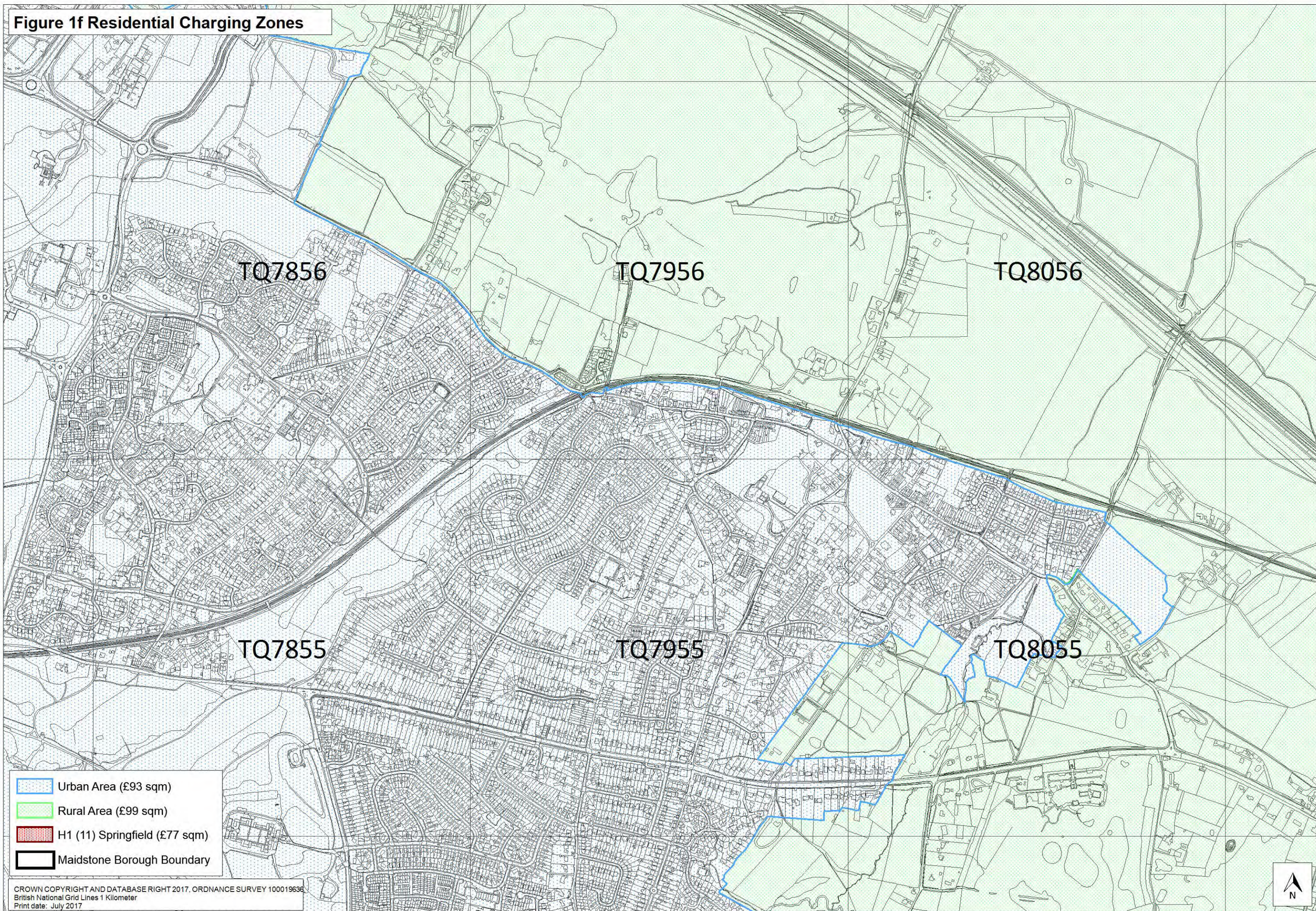

Figure 1f Residential Charging Zones



- Urban Area (£93 sqm)
- Rural Area (£99 sqm)
- H1 (11) Springfield (£77 sqm)
- Maidstone Borough Boundary



Figure 1g Residential Charging Zones

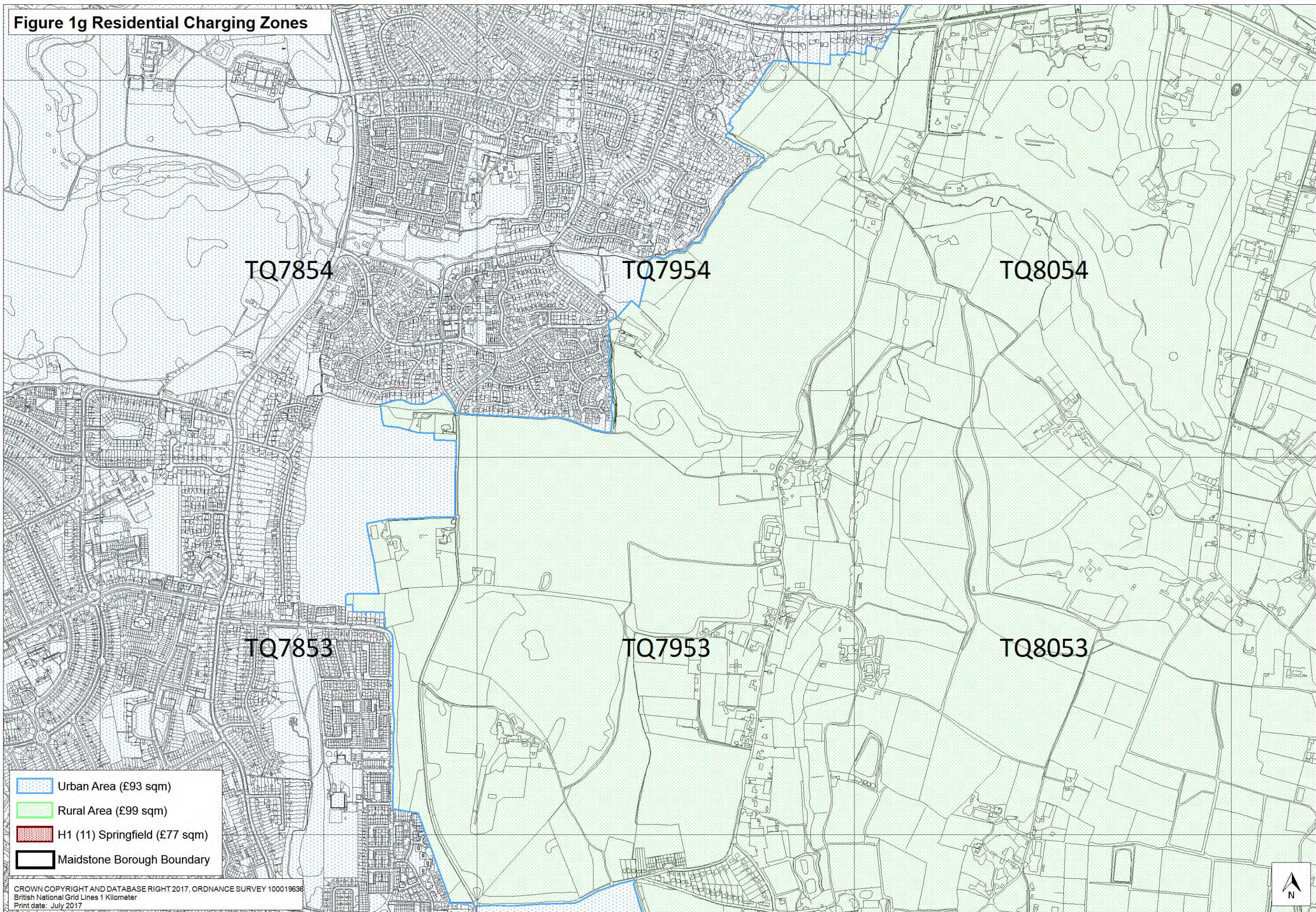

- Urban Area (£93 sqm)
- Rural Area (£99 sqm)
- H1 (11) Springfield (£77 sqm)
- Maidstone Borough Boundary



Figure 1h Residential Charging Zones

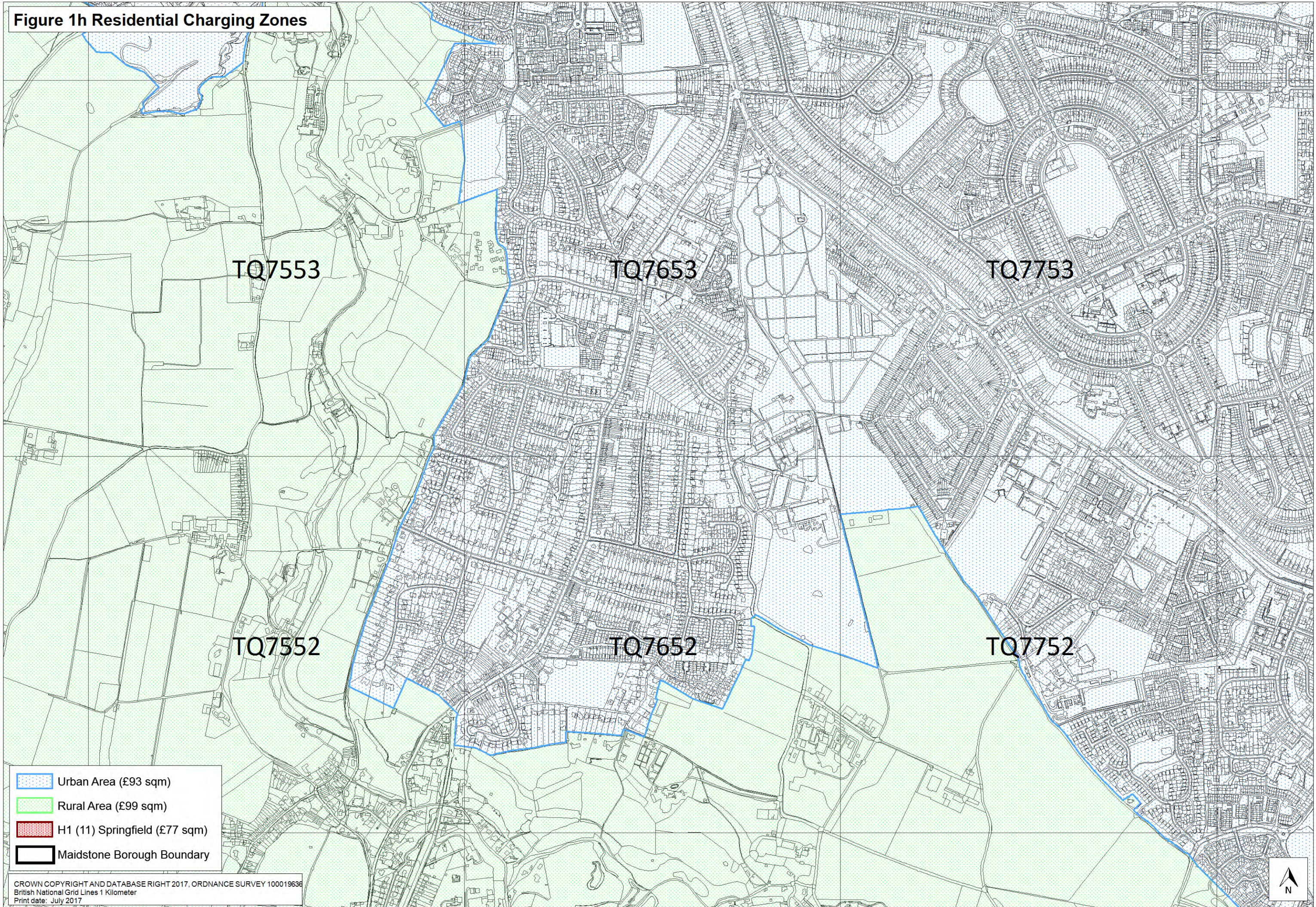

Legend:

- Urban Area (£93 sqm)
- Rural Area (£99 sqm)
- H1 (11) Springfield (£77 sqm)
- Maidstone Borough Boundary



Figure 1i Residential Charging Zones

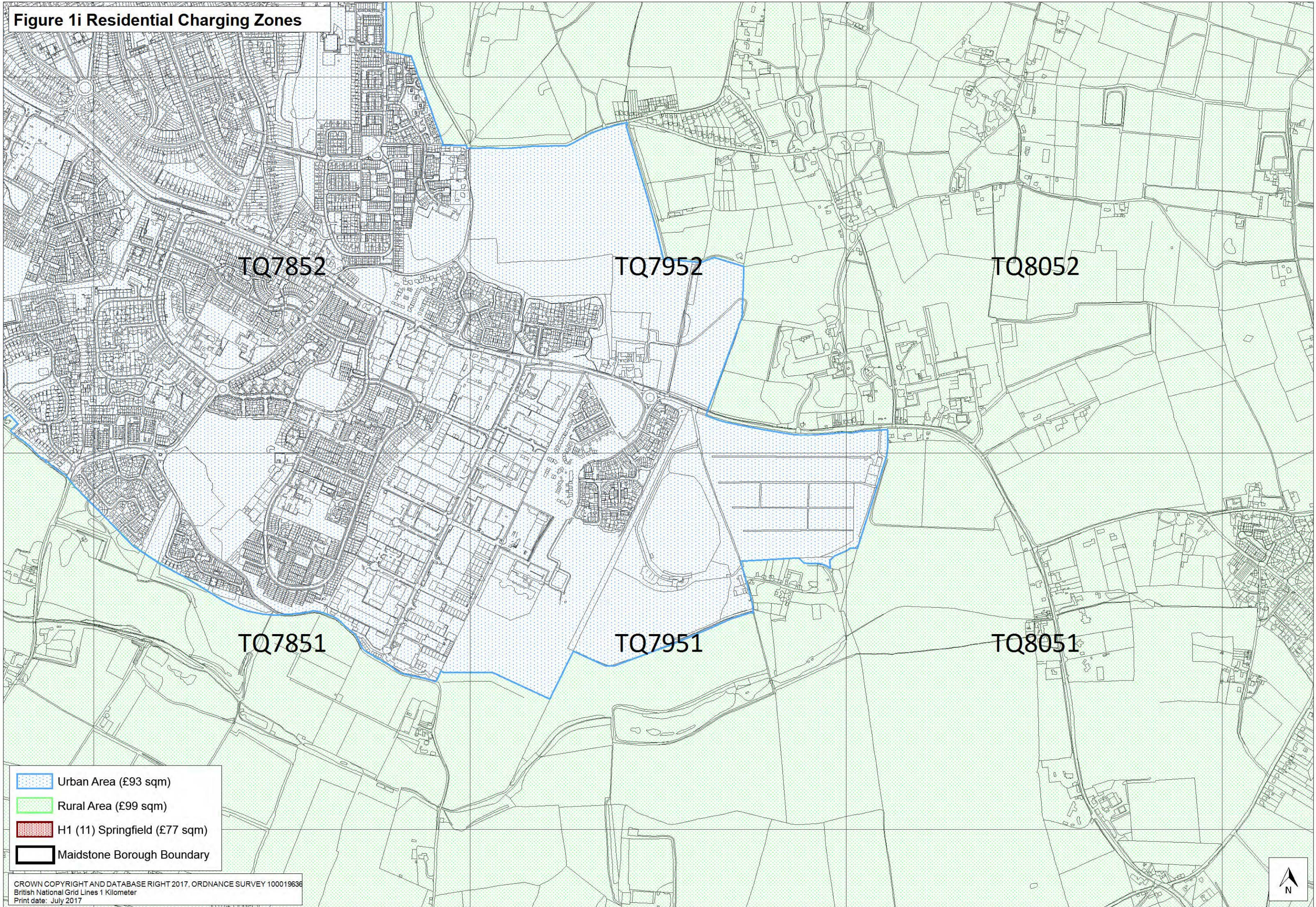

Figure 1j Residential Charging Zones

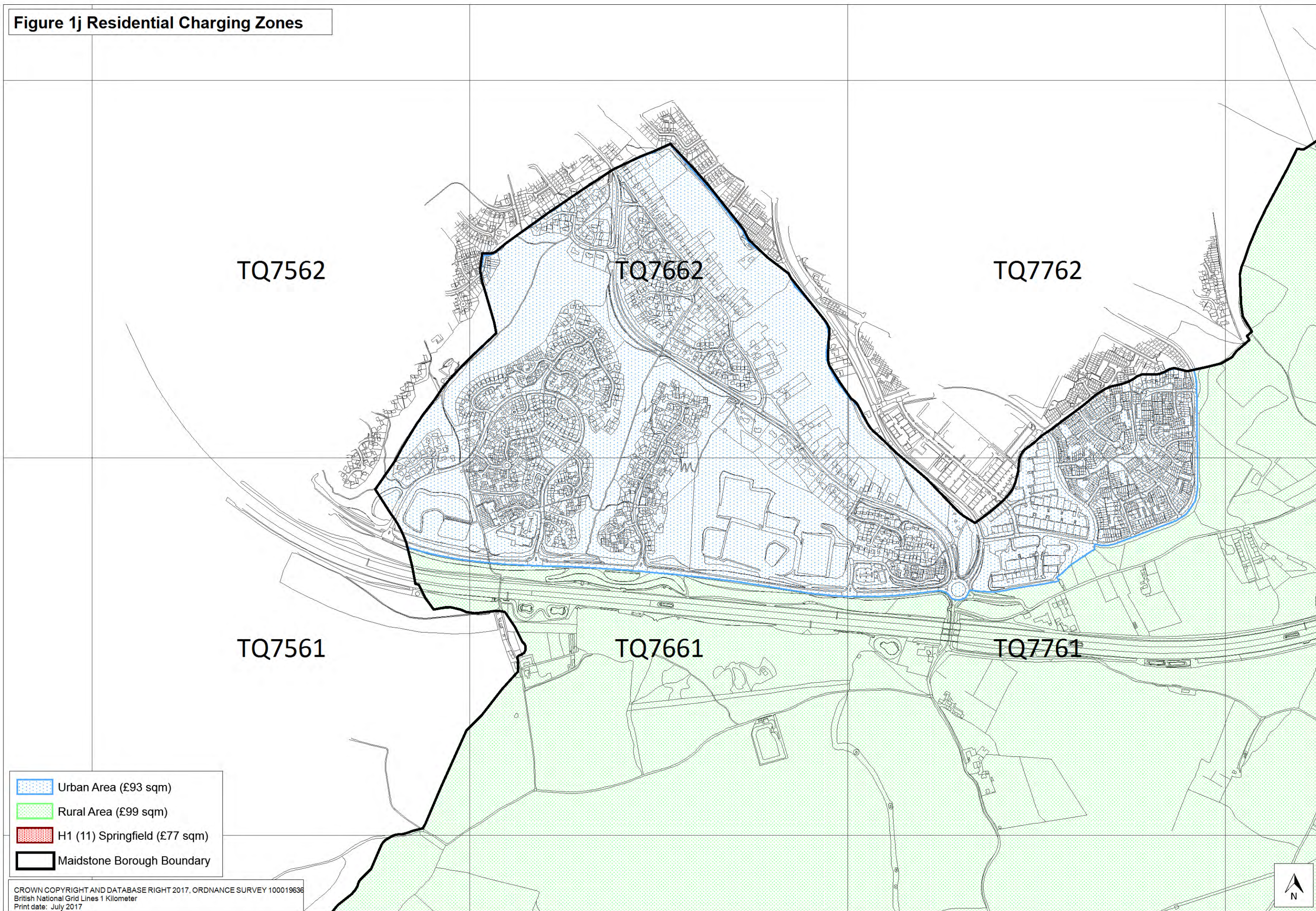
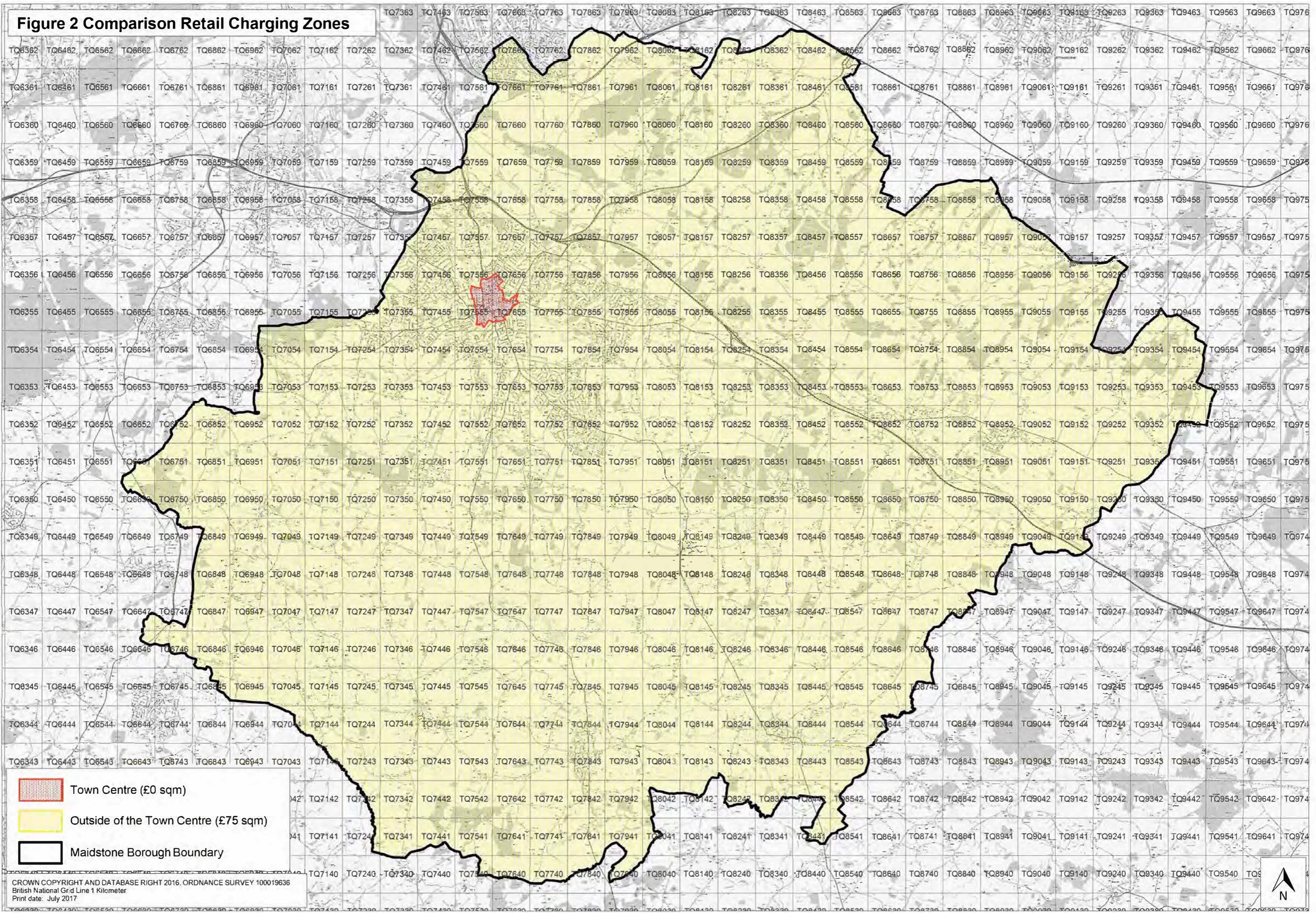

Figure 2 Comparison Retail Charging Zones





-  Town Centre (£0 sqm)
-  Outside of the Town Centre (£75 sqm)
-  Maidstone Borough Boundary



Figure 2a Comparison Retail Charging Zones

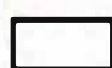