

**AMENDED**

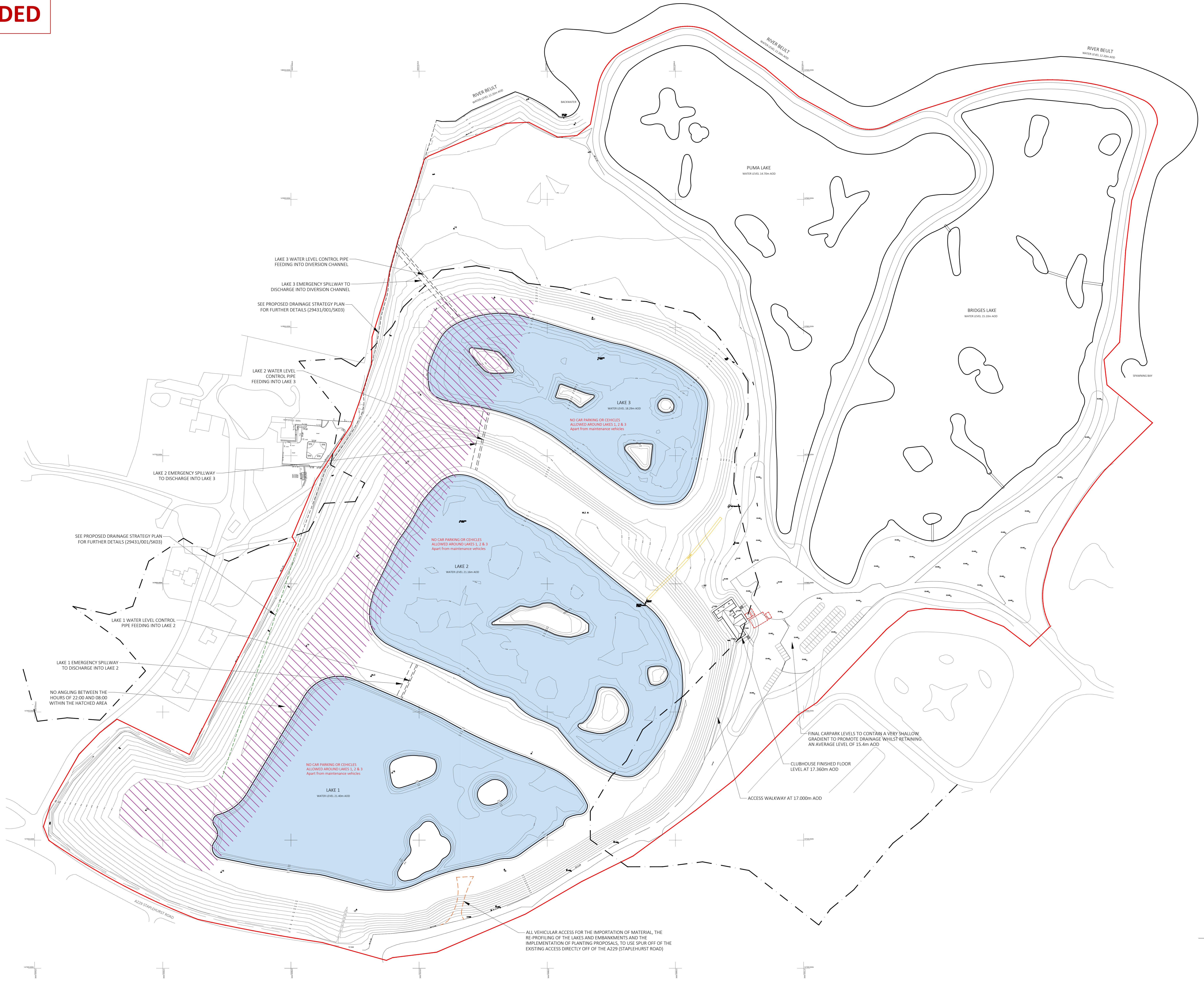

**NOTES:**  
 THIS DRAWING IS COPYRIGHT AND MUST NOT BE REPRODUCED IN PART OR IN WHOLE WITHOUT PRIOR WRITTEN CONSENT.  
 THIS DRAWING IS TO BE READ IN CONJUNCTION WITH ALL OTHER DRAWING INFORMATION RELEVANT TO THIS PROJECT.  
 THIS DRAWING IS FOR PLANNING PURPOSES ONLY. DO NOT SCALE OFF OF THIS DRAWING; ALL DIMENSIONS MUST BE VERIFIED ON SITE BEFORE COMMENCING WORK OR ORDERING ANY MATERIALS.

**KEY:**

- APPLICATION BOUNDARY
- - - 1 IN 100 YEAR FLOOD PLAIN LINE
- - - EXISTING BUILDINGS TO BE DEMOLISHED
- - - PROPOSED DRAINAGE DITCH TO PBA SPEC (SEE 29431/001/SK03, DITCH LEVELS TBC VIA CONDITION)
- NO ANGLING BETWEEN THE HOURS OF 22:00 AND 08:00 WITHIN HATCHED AREA

© Crown copyright and database rights, 2017. Ordnance Survey 0100031673

REV.	DESCRIPTION:	BY:	DATE:
H	SPOT LEVELS NORTH EAST OF CARPARK AMENDED	RL	11/12/19
G	VEHICULAR ACCESS POINT SHOWN	RL	26/11/19
F	PROPOSED DRAINAGE DITCH ANNOTATION AMENDED	RL	12/11/19
E	PROPOSED DRAINAGE DITCH AND ANNOTATION AMENDED	RL	12/11/19
D	ANNOTATION AMENDED	RL	05/11/19

**© Crown copyright and database rights, 2017. Ordnance Survey 0100031673**

**THE NEXT PHASE**  
 THE TOWN PLANNING EXPERTS

**HEAD OFFICE**  
 8 Dove Street, Lichfield, Staffordshire, WS13 6LL  
 tel: 01543 571718

**LONDON OFFICE**  
 16 Upper Woburn Place, London, WC1H 0BS  
 tel: 020 3741 8225

[www.nextphasedevelopment.co.uk](http://www.nextphasedevelopment.co.uk)

PROJECT:  
 Monk Lakes

CLIENT:  
 Taytime Ltd.

TITLE:  
 Proposed Site Layout

SCALE AT:	DATE:	DRAWN BY:	CHECKED BY:
1:1000	27/09/19	RL	CW

PROJECT NUMBER:	DRAWING NUMBER:	REVISION:
0183-04	0183-04/02	H

Chartered Planning & Development Surveyors